

J. SMITH ADD. TO MILLWOOD

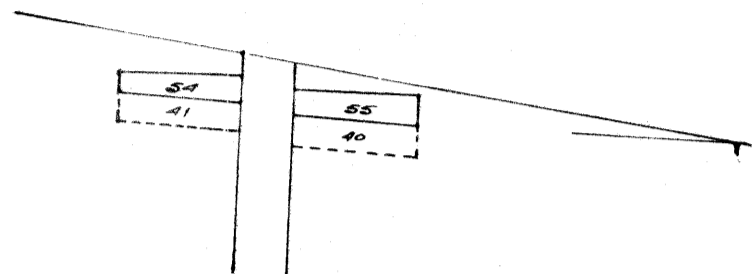

Plat & Notes of an Addition to the town of Millwood Gue Co. Ohio. Laid out by Josiah Smith, the Proprietor thereof, consisting of lots No 54-55 said lots being an extension of the original town westward.

Lot No 54 of the new Addition lies immediately west of lot No 41 of the original town & is described as follows, commencing at the N.W. cor of lot No 41 thence S 82° W 33 ft being a continuation of Senecaville St. thence 7 1/4° E 10 per. thence N 82° E 10.23 ft. thence along the line of lot N 41 to the place of beginning

Lot No 55 of the new Addition lies immediately west of lot No. 40 of the original town & is described as follows, commencing at the N.W. cor of lot No 40 thence S 82° W 36.20 ft thence S 0.20° E 10 per. thence N 82° E 40 ft. thence along the west line of lot No 40 to the place of beginning. I hereby certify that the above

Plat & Notes of the survey of an Addition to the town of Millwood are correct. Given under my hand this 14th day of Oct. A.D. 1860  
J.D. Taylor S.G.C.O.

The State of Ohio Gue Co. ss

Before me Thos. Ruth a Justice of the Peace for said county personally came Josiah Smith proprietor of the town of Millwood in said county. Acknowledged the foregoing plat of Addition surveyed to said town. With the metes & bounds as described & certified thereon by the Surveyor as his act & deed executed by him in conformity with the provisions of the act to provide for vending of town plats.

Given under my hand & seal this 25th day of Oct. 1860.  
Thos. Ruth J.P.   
Entered for record Nov. 29, 1860.  
Recorded Dec 6th 1860. Attest Moses Marsh Rec.

E. TINGLE 2ND. ADD. TO CAMBRIDGE

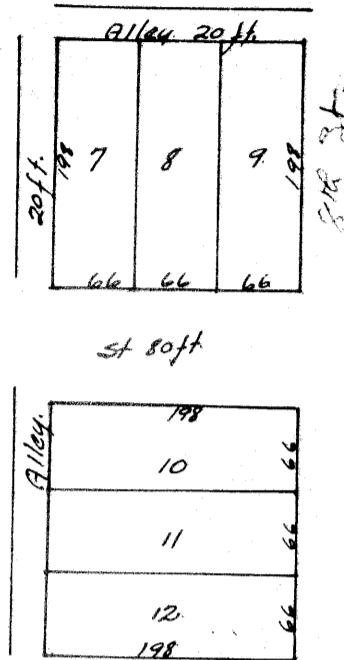

Surveyed Feb 23rd 1866 for E.R. Tingle the above Addition to the town of Cambridge It being the East half of Out lot No 3. beginning at the SE. cor of said lot & running thence N 1° 30' E 278 ft. Lots No 10-11-12 and the Street 80 ft in width lying North. of said 3 lots. extend from this line at right angles also beginning at a point on the east boundary of said Out lot 278 ft from the SE cor of the same & running N 88° 30' W 198 ft. Lots No 7-8-9 extend from this line at right angles All of said lots being 198 ft. in length by 66 ft in width Whole number of lots 6  
Jno M<sup>e</sup> Burney. Sur.

The State of Ohio Gue Co. ss personally came before me acting mayor of Cambridge O. in & for said County, E.R. Tingle the proprietor of Tingles Addition to the town of Cambridge and acknowledged the above to be an exact draft of Tingles Addition to the town of Cambridge and that all the lots, Streets & Alleys shall remain of the size number & width expressed in the above plat. This 24<sup>th</sup> A.D. 1866  
James O Grimes (Mayor)  
Entered for record Feb 24 1866 & Recorded the same day,  
Moses Marsh. Rec.

J. SECREST LAND VALLEY TWP. G.C.O.

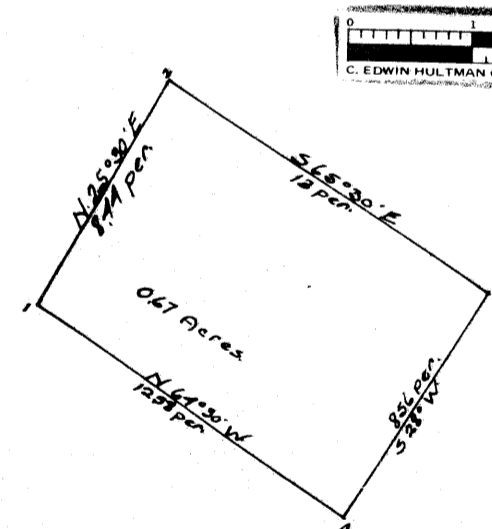

Surveyed Oct. 15th. 1865 by Jno W Garber Being a part of the west half of Sec. 3. Twp. R. 9. and commencing for the same at the NW cor. of David Secrests first Addition to the town of Hartford thence N 25° 30' E 8.44 per thence S 65° 30' E 13 per. thence S 28° W 8.54 per. thence N 69° 30' W 12.58 per. to place of beginning. containing 67/100 of an acre  
Entered Feb 11th. 1866 Recorded Feb 12, 1866.  
J K Casey. Rec.